

DRC

PZ23-12000023
07/17/2024

APPLICANT - DO NOT WRITE BELOW THIS LINE

IX PLAN REVIEW RECORD - For office use

Plans Review Required	Check	Plan Review Fee	Date Plans Started	By	Date Plans Approved	By	Notes
BUILDING							
PLUMBING							
MECHANICAL							
ELECTRICAL							
OTHER							

X ADDITIONAL PERMITS REQUIRED OR OTHER JURISDICTION APPROVALS

Permit or Approval	Check	Date Submitted	Number	By	Permit or Approval	Check	Date Submitted	Number	By
BOILER					PLUMBING				
PAVING PERMIT NO.					ROOFING				
ELEVATOR					SEWER				
ELECTRICAL					SIGN				
AIR CONDITIONING					HOTEL/RESTAURANT				
COUNTY POLLUTION CONTROL					HEALTH DEPARTMENT				
STATE POLLUTION CONTROL					WRECKING				
OTHER					OTHER				

XI VALIDATION

Building Permit Number 28-4776 USE GROUP F-1

Building Permit Issued 11/10/23 19 20

Building Permit Fee \$ 32.00 + 7.35 = 39.35 total.

(32.00) 7.35 surcharge

Approved by: [Signature]

TITLE

DRC

PZ23-12000023
11/01/2023

DRC

PZ23-12000023
07/17/2024

CITY FILE COT

THIS PLAN IS APPROVED
SUBJECT TO ALL CODES OF THE CITY OF
FOXPOND BEACH.
Approval Of Plans Or Issuance Of A Per-
mit Does Not Give Authority To Violate
Any Of The Building Code Provisions
Section 504.2
Approved Plans Must Be Kept At Build-
ing Site For Checking By Ins.
PERMIT # 28-4726 OK 3-27-99
By *Spencer Mill*
City Of Foxpond Beach

DRC

PZ23-12000023
11/01/2023

Section#3. T, C, #D ~2
Paving#9203-00-045 c/o 10/16/79 Permit#78-4776 200

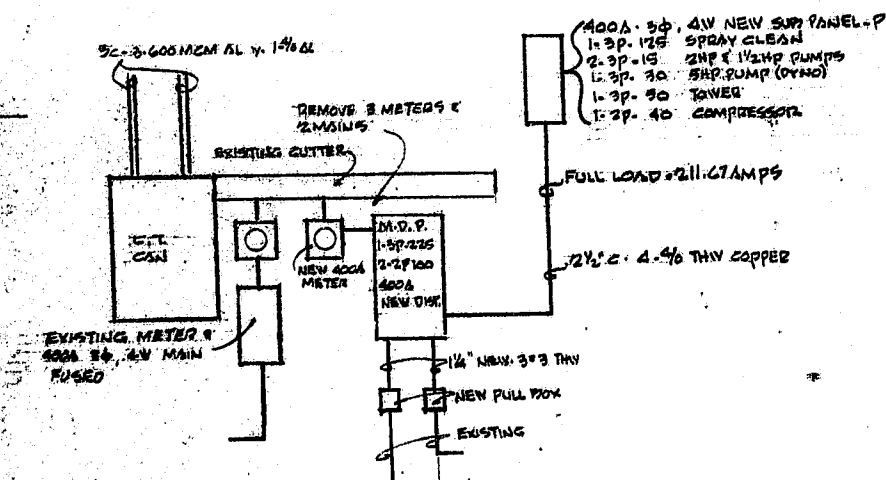
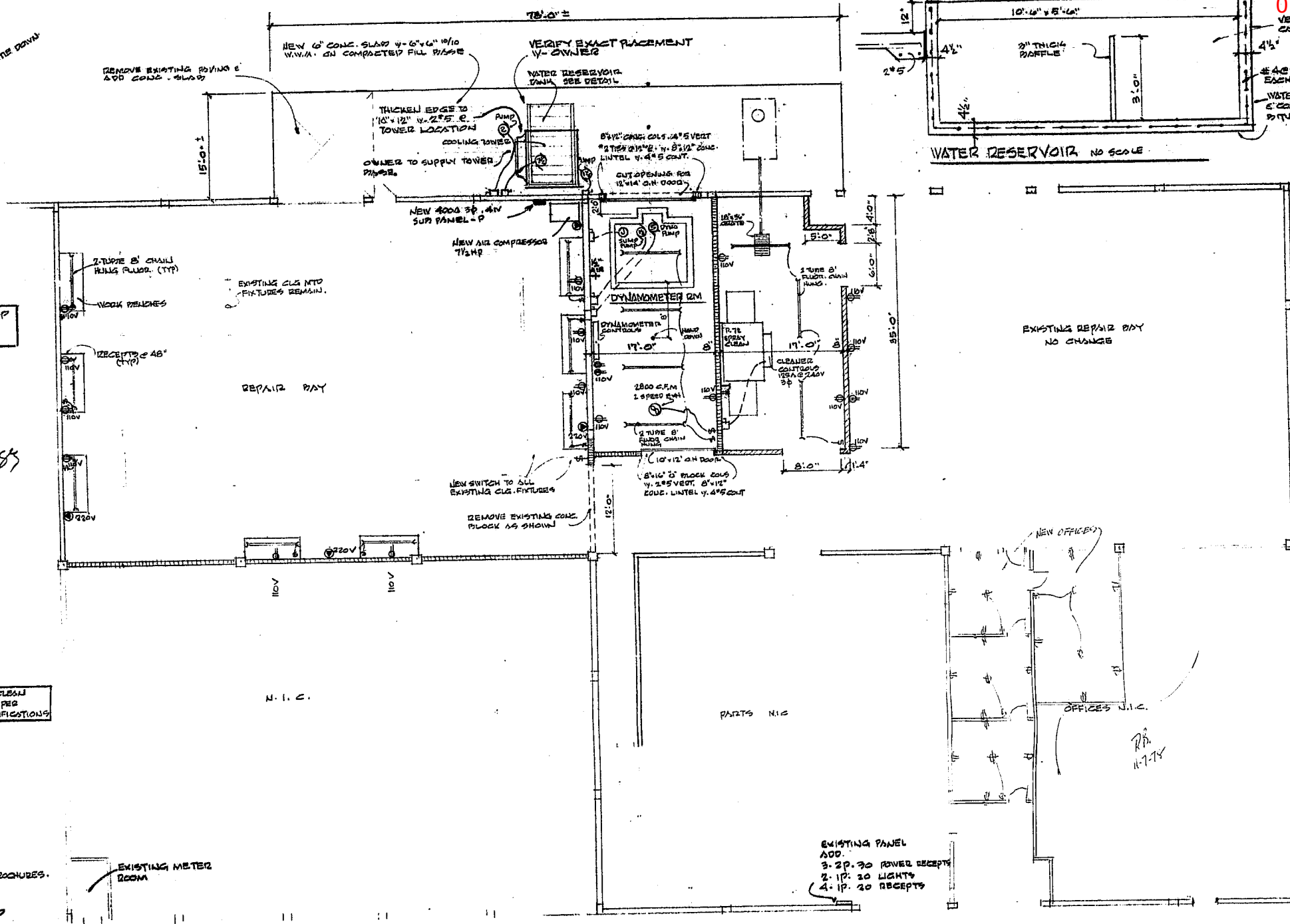
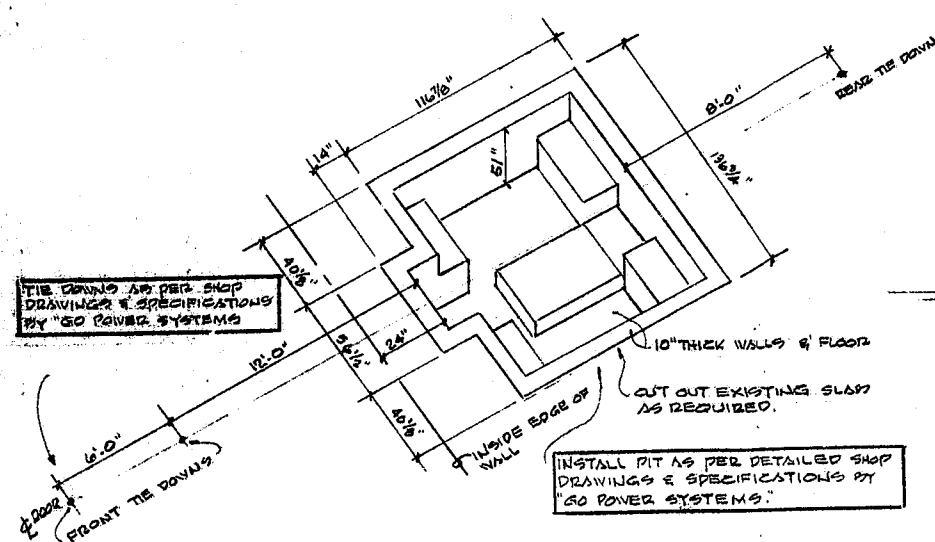

GENERAL ELECTRICAL NOTES:

1. VISIT SITE & BECOME FAMILIAR WITH ALL EXISTING CONDITIONS.
2. ALL WORK & MATERIALS SHALL CONFORM TO THE N.E.C. AND ALL OTHER LOCAL CODES.
3. ALL CONDUCTORS SHALL BE COPPER IN METALLIC CONDUIT.
4. VERIFY ALL SIZES & AMOUNTS OF BREAKERS & PANELS.
5. VERIFY WITH OWNER AND/OR EQUIPMENT SUPPLIER ALL ELECTRICAL DATA AND REQUIREMENTS BEFORE PROCEEDING WITH THE WORK.
6. SEE SHOP DRAWINGS PROVIDED BY OWNER & "GO-POWER SYSTEMS" FOR ADDITIONAL ELECTRICAL INFORMATION & REQUIREMENTS. MAKE CONNECTIONS AS PER MFG'S. SPECIFICATIONS.

WALL & PARTITION KEY

- INDICATES NEW 8"X16" CONC. BLOCK NON-BEARING WALL TO ROOF DECK. PROVIDE CURB-WALL 6" WIDE IN MORTAR JOINTS HORIZ. EVERY 3RD COURSE. FILL CELLS W. SOUND DEADENING MATERIAL. UNFINISHED.
- INDICATES NEW 8"X16" CONC. BLOCK DIVIDER PARTITION 6"X6" HIGH W-4"X8" CONC. CAP W-2"X4" CONC. UNFINISHED.

GENERAL NOTES:

1. VERIFY ALL DIMENSIONS AT THE SITE.
2. ALL WORK & MATERIALS SHALL CONFORM WITH THE SOUTH FLORIDA BUILDING CODE AND ALL APPLICABLE RULES & REGULATIONS.
3. IT SHALL BE THE RESPONSIBILITY OF THE G.C. & BUILDING OFFICIALS TO INSURE THAT ALL WORK & MATERIALS CONFORM TO THE SOUTH FLORIDA BUILDING CODE & ALL APPLICABLE RULES & REGULATIONS.
4. VERIFY ALL EQUIPMENT SPECIFICATIONS, DATA, ETC. BEFORE PROCEEDING WITH THE WORK.

ROBERT W. BOEGLIN, A.I.A. ARCHITECT
SUNRISE, FLORIDA 33075-2711

NOV. 6, 1978
#78-182

ALTERATIONS TO DIESEL POWER SERVICES INC.
1203 W. MCNEAD ROAD
POMPANO BEACH, FLORIDA

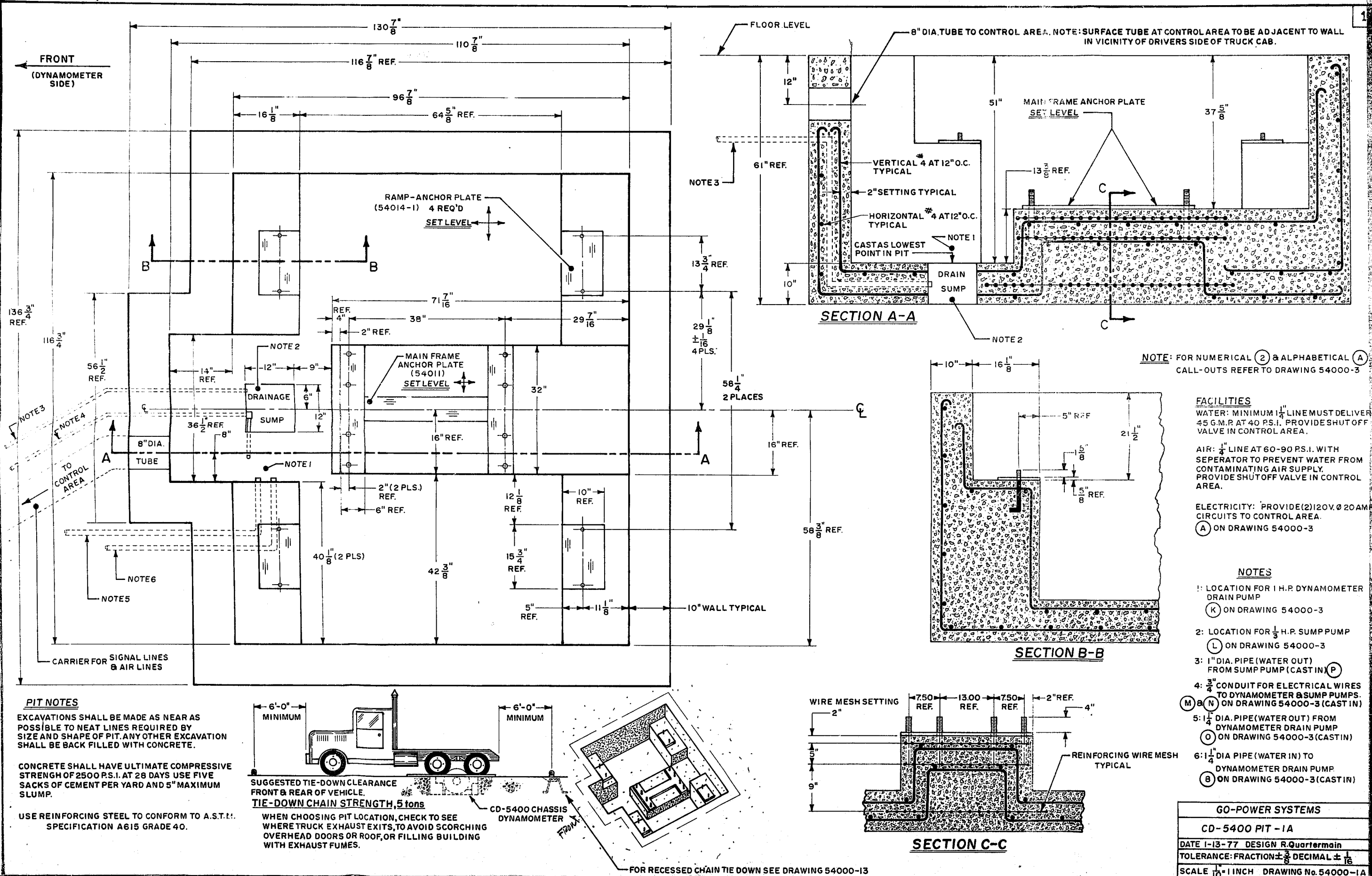

NOTE
FOR NUMERICAL (2) & ALPHABETICAL (H)
DESIGNATIONS SEE LEGEND ON DRAWING
54000-3
ALPHABETICAL DESIGNATIONS ARE FOR ITEMS
CUSTOMER MUST SUPPLY
NUMERICAL DESIGNATIONS ARE ITEMS GO-POWER
SUPPLIED

NOTES
1- (4A) SIGNAL LINES ARE CARRIED IN (H) CONDUIT
FROM CD-5400 CONTROL BOX (1) TO JUNCTION
BOX ASS'Y (4)

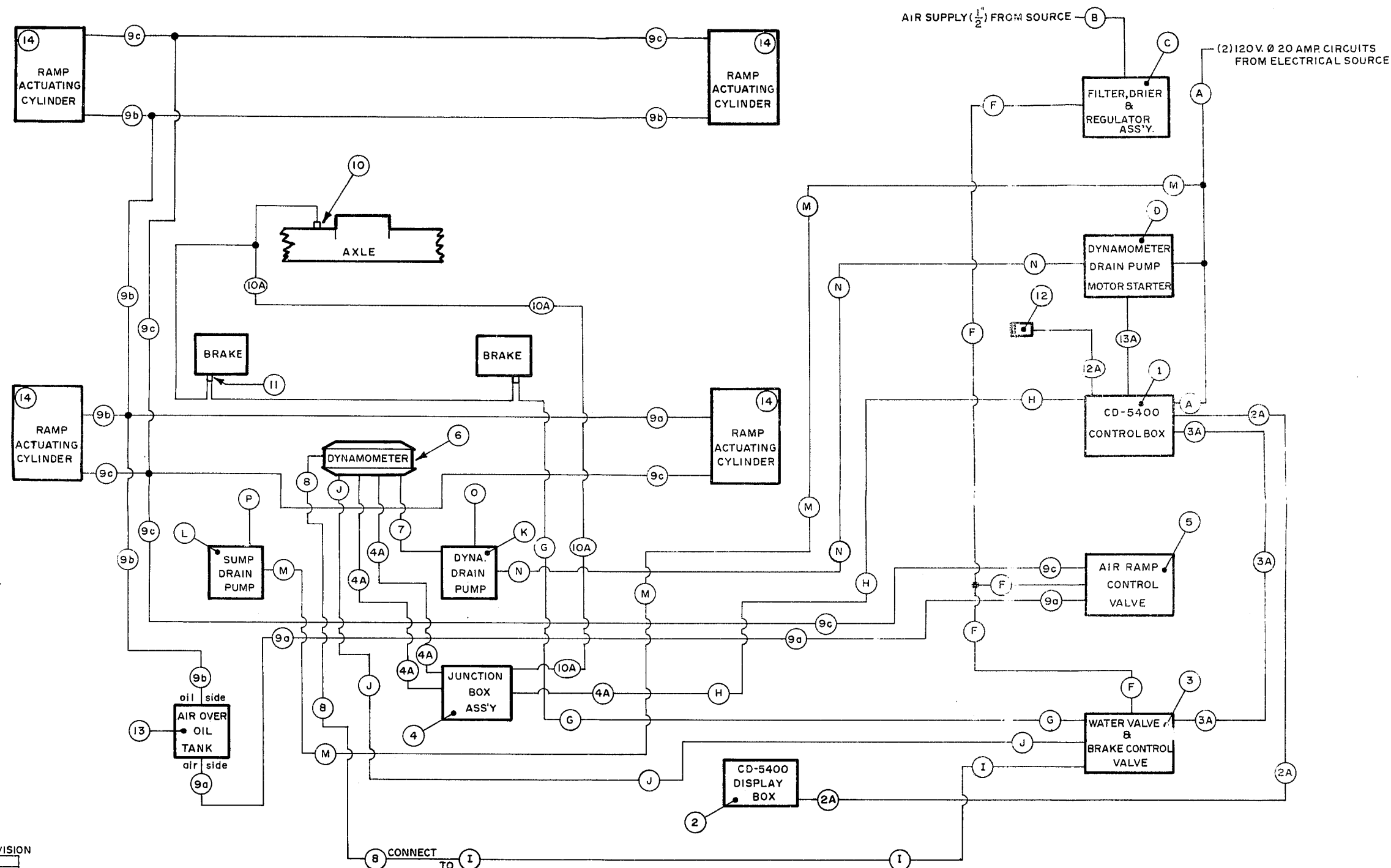

UPDATED		REVISION
DATE	REASON	

DATE DRAWN 7-28-77	GO-POWER SYSTEMS
DRAFTS R.Quartermain	
CHECKER	
SCHEMATIC	
CD-5400	I.D. NUMBER 54000-4

DATE	5-24-77	GO-POWER SYSTEMS
DRAFTS. R. Quartermain		
CHECKER		
FACILITY DRAWING	CHASSIS DYNAMOMETER	
CD-5400	I.D. NUMBER 54000-5	

5

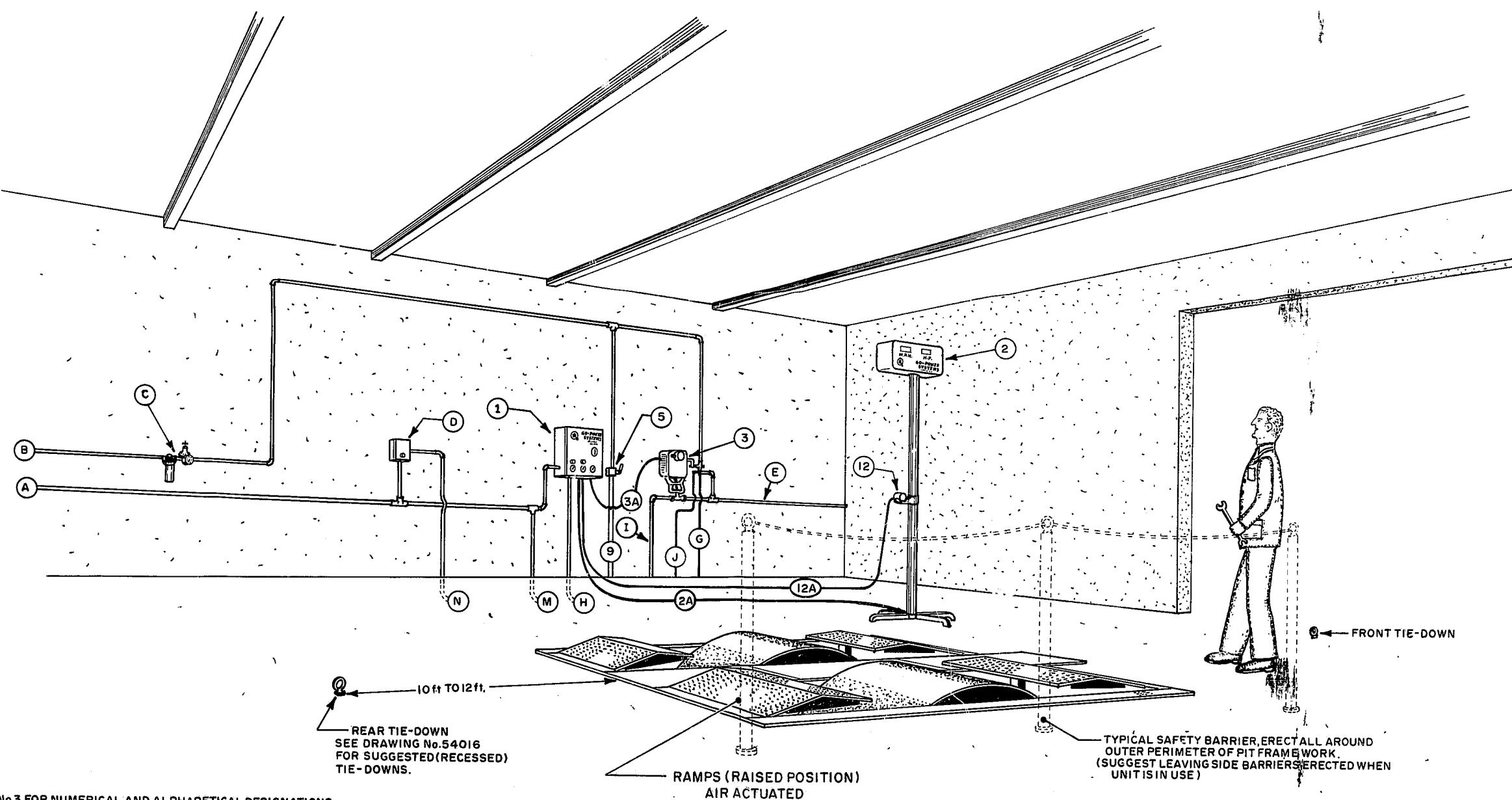
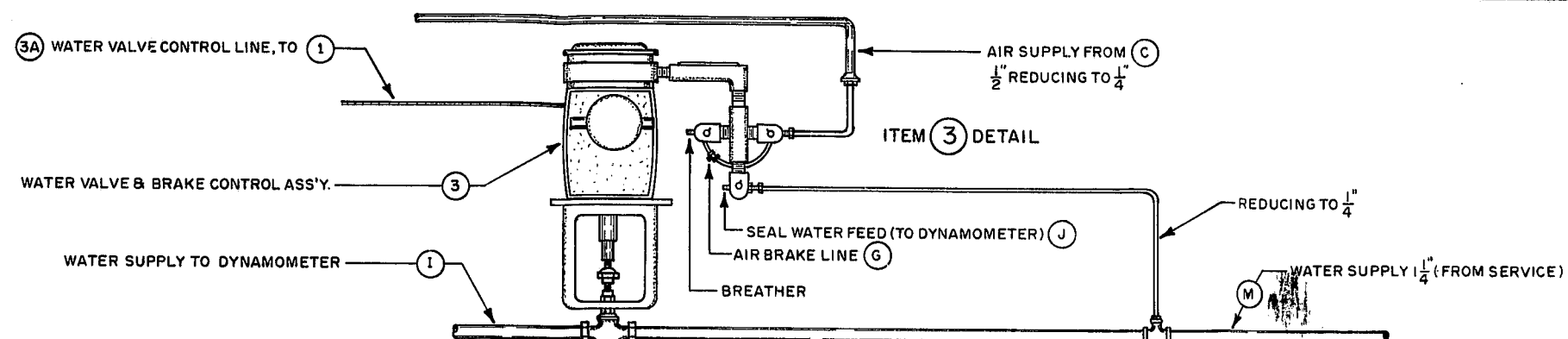

SEE DRAWING No. 3 FOR NUMERICAL AND ALPHABETICAL DESIGNATIONS

DATE	5-9-77	GO-POWER SYSTEMS
DRAFTS, R. Quartermain		
CHECKER		CHASSIS DYNAMOMETER
FACILITY DRAWING		
CD-5400	I.D. NUMBER 54000-3	

ITEMS, GO-POWER SUPPLIED

ITEM	DESCRIPTION	PART No.
1	CD-5400 CONTROL BOX	
2	CD-5400 DISPLAY BOX	
3	WATER VALVE & BRAKE CONTROL ASS'Y.	
4	JUNCTION BOX ASS'Y.	
5	AIR RAMP CONTROL VALVE	
6	DYNAMOMETER ASS'Y.	
7	DYNAMOMETER DRAIN HOSE 1" RED X 5 ft.	
8	DYNAMOMETER INLET HOSE 1 1/2" X 6 ft. (CONNECTS TO I)	
9	CD-5400 AIR CYLINDER LINES (RAMP CONTROL)	
10	AXLE TEMPERATURE WARNING SWITCH	
11	LOCK SIGNAL SWITCH	
12	LOAD CONTROL PENDANT	
13	AIR OVER OIL TANK	
14	RAMP ACTUATING CYLINDER (4 REQ'D)	

ITEMS, CUSTOMER SUPPLIED

A	PROVIDE (2) 120V. @ 20AMP. CIRCUITS
B	1/2" AIR SUPPLY SOURCE
C	FILTER DRIER, & REGULATOR ASS'Y. (1/2")
D	DYNAMOMETER DRAIN PUMP MOTOR STARTER 2 WIRE 120V. CONTROL 1 H.P.
E	1/4" WATER LINE FROM SUPPLY
F	1/2" AIR PIPE LINES TO RAMP CONTROL VALVE WATER VALVE BRAKE CONTROL
G	1/4" AIR LINE TO BRAKE ACTUATORS (1)
H	3/4" CONDUIT FOR SIGNAL WIRES
I	1/4" WATER PIPE TO DYNAMOMETER INLET
J	1/4" SEAL WATER COPPERTUBE TO DYNAMOMETER SEAL CONNECTION
K	1 hp. DYNAMOMETER DRAIN PUMP (IF REQUIRED)*
L	SUMP PUMP 1/3 hp.
M	3/4" CONDUIT (TO SUMP PUMP) (M) & (N) CAN RUN IN SAME CONDUIT
N	3/4" CONDUIT (TO DYNAMOMETER DRAIN PUMP, IF REQUIRED)*
O	1/4" MINIMUM (WATER DRAIN, TO SERVICE)
P	1" DIA. PIPE (WATER OUT) FROM SUMP PUMP.

NOTES

4A, 2A, 10A, & 12A ARE SIGNAL LINES (SUPPLIED) 3A, WATER VALVE CONTROL LINE

* NOT REQUIRED IF WATER DRAIN IS BELOW DYNAMOMETER.

13A IS A CONTROL LINE

(9a) AIR SIDE (9b) OIL SIDE OF (13) AIR OVER OIL TANK

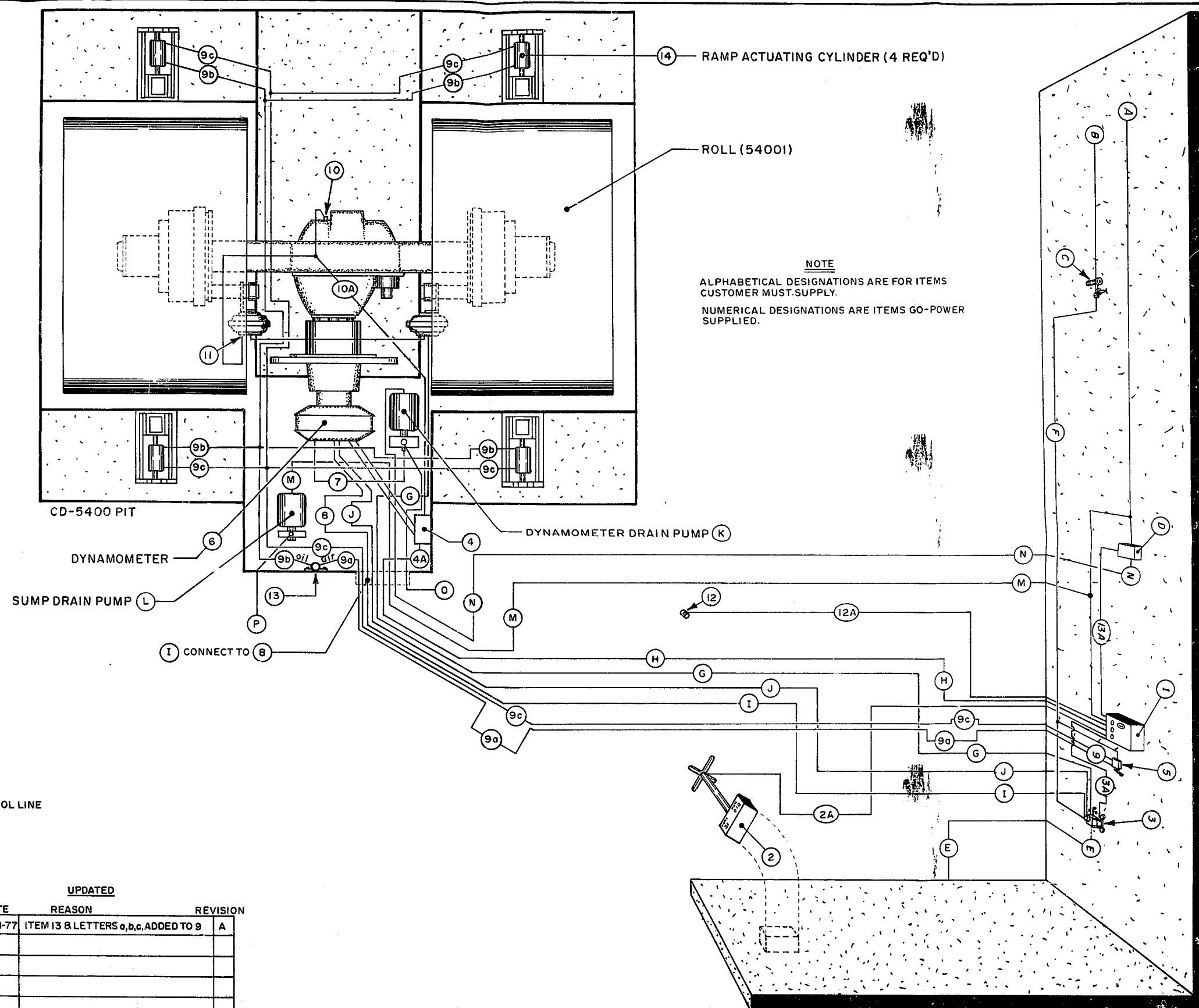

UPDATED

DATE	REASON	REVISION
7-28-77	ITEM 13 & LETTERS a,b,c, ADDED TO 9	A

Section#3. T, C, #D-2

Enlino#9203-00-045 2/01/16/70 Permit#78-1776 2

DRC

PZ23-12000023

07/17/2024

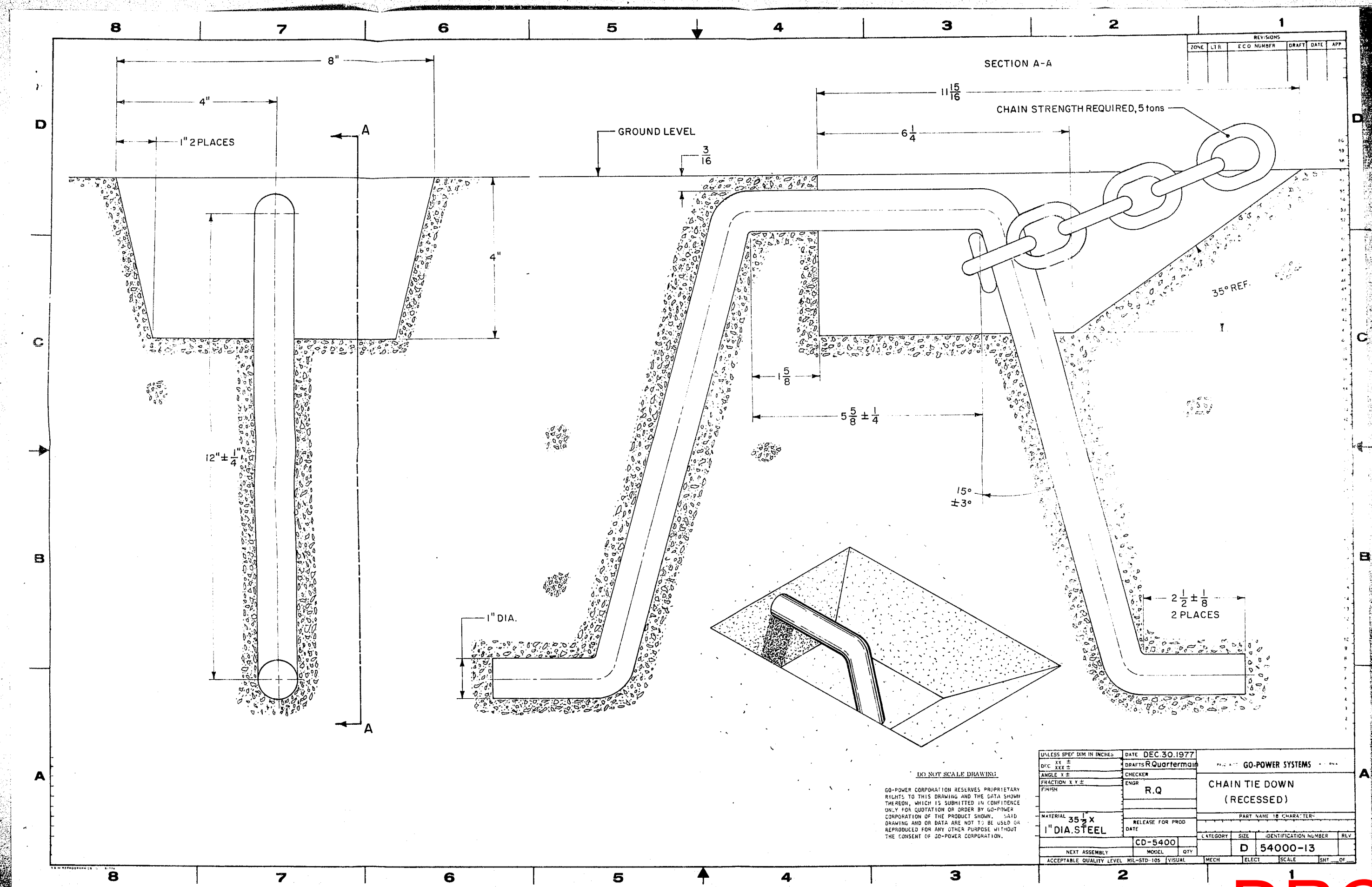

DRC

PZ23-12000023

11/01/2023

DRC

PZ23-12000023
07/17/2024

CITY FILE COPY

THIS PLAN IS 3691
AS AMENDED TO #3691 (NEW)
SUBJECT TO THE CITY OF
THE CITY OF BIRMINGHAM
AND THE CITY OF THE
CITY OF BIRMINGHAM

TO: _____
Date _____

FROM: _____
to _____

by *Ronda J. Newton* 11/5/78

Jerry E. Jordan 11/9/78

Brown 11/9/78

11-5-78

FIR: _____
Inspector _____ Date _____
BUILDING PERMIT # 72-4776
DATE 11/10/78

DRC

PZ23-12000023
11/01/2023